

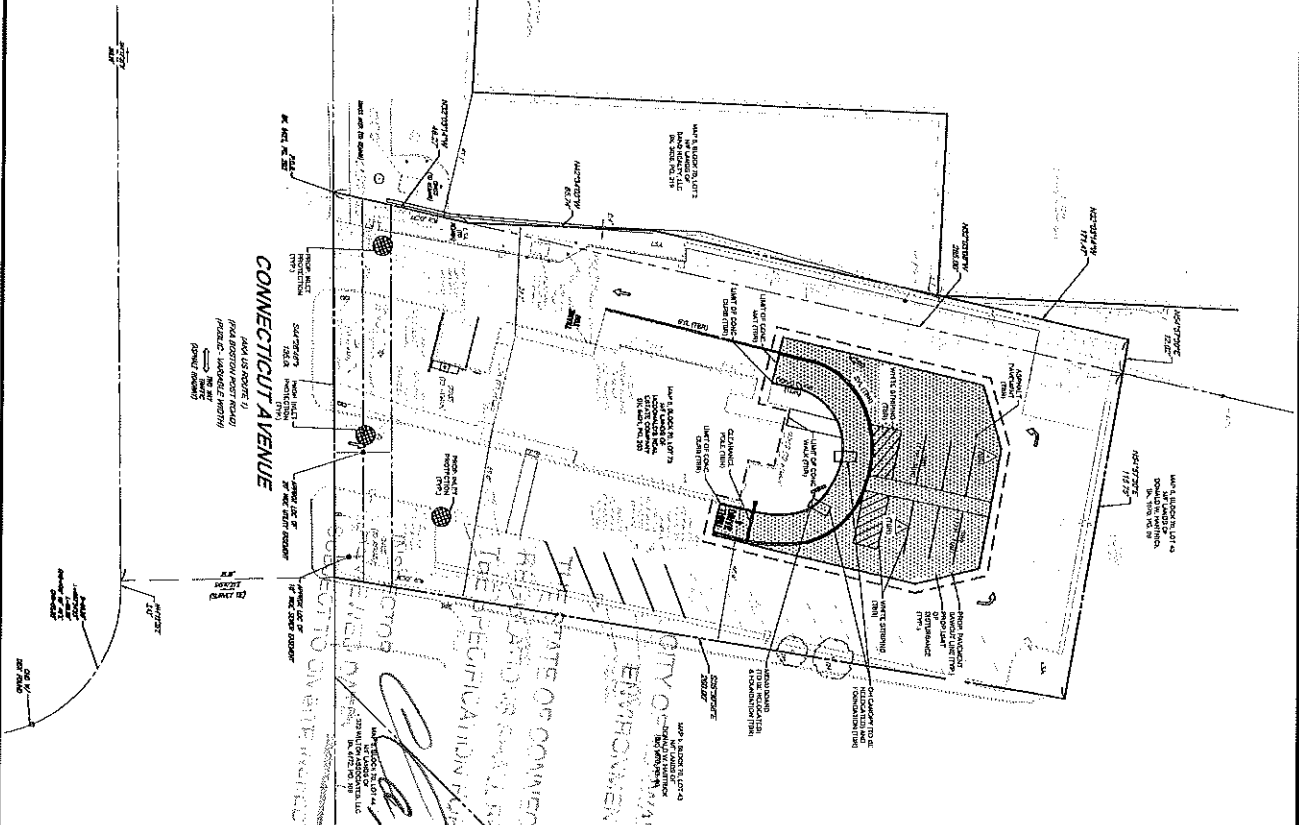

THE LOCATION OF UTILITIES AND CONSTRUCTION UTILITIES ARE SHOWN ON THIS PLAN. THE LOCATION OF UTILITIES IS BASED ON THE RECORD DRAWINGS AND FIELD SURVEY. THE LOCATION OF UTILITIES IS NOT GUARANTEED. THE LOCATION OF UTILITIES IS NOT GUARANTEED. THE LOCATION OF UTILITIES IS NOT GUARANTEED. THE LOCATION OF UTILITIES IS NOT GUARANTEED.



CONSTRUCTION SEQUENCE

THE CONSTRUCTION SEQUENCE IS DESCRIBED IN THE ATTACHED CONSTRUCTION SEQUENCE SHEET. THE CONSTRUCTION SEQUENCE IS DESCRIBED IN THE ATTACHED CONSTRUCTION SEQUENCE SHEET. THE CONSTRUCTION SEQUENCE IS DESCRIBED IN THE ATTACHED CONSTRUCTION SEQUENCE SHEET.

REFER TO GENERAL NOTES SHEET FOR DEMOLITION NOTES

THIS PLAN TO BE UTILIZED FOR DEMOLITION/REMOVAL & SOIL EROSION CONTROL PURPOSES ONLY

UTILITY NOTE: CONTRACTOR SHALL CONFIRM ALL UTILITY & DRAINAGE LOCATIONS PRIOR TO CONSTRUCTION AND SHALL NOTIFY ENGINEER IN WRITING IF ANY CONFLICTS OCCUR.

EROSION & SEDIMENT CONTROL NOTES

1. ALL EROSION CONTROL MEASURES SHALL BE INSTALLED PRIOR TO THE START OF CONSTRUCTION AND MAINTAINED THROUGHOUT THE CONSTRUCTION PERIOD.
2. EROSION CONTROL MEASURES SHALL BE INSTALLED PRIOR TO THE START OF CONSTRUCTION AND MAINTAINED THROUGHOUT THE CONSTRUCTION PERIOD.
3. EROSION CONTROL MEASURES SHALL BE INSTALLED PRIOR TO THE START OF CONSTRUCTION AND MAINTAINED THROUGHOUT THE CONSTRUCTION PERIOD.
4. EROSION CONTROL MEASURES SHALL BE INSTALLED PRIOR TO THE START OF CONSTRUCTION AND MAINTAINED THROUGHOUT THE CONSTRUCTION PERIOD.
5. EROSION CONTROL MEASURES SHALL BE INSTALLED PRIOR TO THE START OF CONSTRUCTION AND MAINTAINED THROUGHOUT THE CONSTRUCTION PERIOD.
6. EROSION CONTROL MEASURES SHALL BE INSTALLED PRIOR TO THE START OF CONSTRUCTION AND MAINTAINED THROUGHOUT THE CONSTRUCTION PERIOD.
7. EROSION CONTROL MEASURES SHALL BE INSTALLED PRIOR TO THE START OF CONSTRUCTION AND MAINTAINED THROUGHOUT THE CONSTRUCTION PERIOD.
8. EROSION CONTROL MEASURES SHALL BE INSTALLED PRIOR TO THE START OF CONSTRUCTION AND MAINTAINED THROUGHOUT THE CONSTRUCTION PERIOD.
9. EROSION CONTROL MEASURES SHALL BE INSTALLED PRIOR TO THE START OF CONSTRUCTION AND MAINTAINED THROUGHOUT THE CONSTRUCTION PERIOD.
10. EROSION CONTROL MEASURES SHALL BE INSTALLED PRIOR TO THE START OF CONSTRUCTION AND MAINTAINED THROUGHOUT THE CONSTRUCTION PERIOD.
11. EROSION CONTROL MEASURES SHALL BE INSTALLED PRIOR TO THE START OF CONSTRUCTION AND MAINTAINED THROUGHOUT THE CONSTRUCTION PERIOD.
12. EROSION CONTROL MEASURES SHALL BE INSTALLED PRIOR TO THE START OF CONSTRUCTION AND MAINTAINED THROUGHOUT THE CONSTRUCTION PERIOD.
13. EROSION CONTROL MEASURES SHALL BE INSTALLED PRIOR TO THE START OF CONSTRUCTION AND MAINTAINED THROUGHOUT THE CONSTRUCTION PERIOD.
14. EROSION CONTROL MEASURES SHALL BE INSTALLED PRIOR TO THE START OF CONSTRUCTION AND MAINTAINED THROUGHOUT THE CONSTRUCTION PERIOD.
15. EROSION CONTROL MEASURES SHALL BE INSTALLED PRIOR TO THE START OF CONSTRUCTION AND MAINTAINED THROUGHOUT THE CONSTRUCTION PERIOD.
16. EROSION CONTROL MEASURES SHALL BE INSTALLED PRIOR TO THE START OF CONSTRUCTION AND MAINTAINED THROUGHOUT THE CONSTRUCTION PERIOD.
17. EROSION CONTROL MEASURES SHALL BE INSTALLED PRIOR TO THE START OF CONSTRUCTION AND MAINTAINED THROUGHOUT THE CONSTRUCTION PERIOD.
18. EROSION CONTROL MEASURES SHALL BE INSTALLED PRIOR TO THE START OF CONSTRUCTION AND MAINTAINED THROUGHOUT THE CONSTRUCTION PERIOD.
19. EROSION CONTROL MEASURES SHALL BE INSTALLED PRIOR TO THE START OF CONSTRUCTION AND MAINTAINED THROUGHOUT THE CONSTRUCTION PERIOD.
20. EROSION CONTROL MEASURES SHALL BE INSTALLED PRIOR TO THE START OF CONSTRUCTION AND MAINTAINED THROUGHOUT THE CONSTRUCTION PERIOD.

EROSION CONTROL NOTES DURING WINTER CONSTRUCTION

1. EROSION CONTROL MEASURES SHALL BE INSTALLED PRIOR TO THE START OF CONSTRUCTION AND MAINTAINED THROUGHOUT THE CONSTRUCTION PERIOD.
2. EROSION CONTROL MEASURES SHALL BE INSTALLED PRIOR TO THE START OF CONSTRUCTION AND MAINTAINED THROUGHOUT THE CONSTRUCTION PERIOD.
3. EROSION CONTROL MEASURES SHALL BE INSTALLED PRIOR TO THE START OF CONSTRUCTION AND MAINTAINED THROUGHOUT THE CONSTRUCTION PERIOD.
4. EROSION CONTROL MEASURES SHALL BE INSTALLED PRIOR TO THE START OF CONSTRUCTION AND MAINTAINED THROUGHOUT THE CONSTRUCTION PERIOD.
5. EROSION CONTROL MEASURES SHALL BE INSTALLED PRIOR TO THE START OF CONSTRUCTION AND MAINTAINED THROUGHOUT THE CONSTRUCTION PERIOD.
6. EROSION CONTROL MEASURES SHALL BE INSTALLED PRIOR TO THE START OF CONSTRUCTION AND MAINTAINED THROUGHOUT THE CONSTRUCTION PERIOD.
7. EROSION CONTROL MEASURES SHALL BE INSTALLED PRIOR TO THE START OF CONSTRUCTION AND MAINTAINED THROUGHOUT THE CONSTRUCTION PERIOD.
8. EROSION CONTROL MEASURES SHALL BE INSTALLED PRIOR TO THE START OF CONSTRUCTION AND MAINTAINED THROUGHOUT THE CONSTRUCTION PERIOD.
9. EROSION CONTROL MEASURES SHALL BE INSTALLED PRIOR TO THE START OF CONSTRUCTION AND MAINTAINED THROUGHOUT THE CONSTRUCTION PERIOD.
10. EROSION CONTROL MEASURES SHALL BE INSTALLED PRIOR TO THE START OF CONSTRUCTION AND MAINTAINED THROUGHOUT THE CONSTRUCTION PERIOD.
11. EROSION CONTROL MEASURES SHALL BE INSTALLED PRIOR TO THE START OF CONSTRUCTION AND MAINTAINED THROUGHOUT THE CONSTRUCTION PERIOD.
12. EROSION CONTROL MEASURES SHALL BE INSTALLED PRIOR TO THE START OF CONSTRUCTION AND MAINTAINED THROUGHOUT THE CONSTRUCTION PERIOD.
13. EROSION CONTROL MEASURES SHALL BE INSTALLED PRIOR TO THE START OF CONSTRUCTION AND MAINTAINED THROUGHOUT THE CONSTRUCTION PERIOD.
14. EROSION CONTROL MEASURES SHALL BE INSTALLED PRIOR TO THE START OF CONSTRUCTION AND MAINTAINED THROUGHOUT THE CONSTRUCTION PERIOD.
15. EROSION CONTROL MEASURES SHALL BE INSTALLED PRIOR TO THE START OF CONSTRUCTION AND MAINTAINED THROUGHOUT THE CONSTRUCTION PERIOD.
16. EROSION CONTROL MEASURES SHALL BE INSTALLED PRIOR TO THE START OF CONSTRUCTION AND MAINTAINED THROUGHOUT THE CONSTRUCTION PERIOD.
17. EROSION CONTROL MEASURES SHALL BE INSTALLED PRIOR TO THE START OF CONSTRUCTION AND MAINTAINED THROUGHOUT THE CONSTRUCTION PERIOD.
18. EROSION CONTROL MEASURES SHALL BE INSTALLED PRIOR TO THE START OF CONSTRUCTION AND MAINTAINED THROUGHOUT THE CONSTRUCTION PERIOD.
19. EROSION CONTROL MEASURES SHALL BE INSTALLED PRIOR TO THE START OF CONSTRUCTION AND MAINTAINED THROUGHOUT THE CONSTRUCTION PERIOD.
20. EROSION CONTROL MEASURES SHALL BE INSTALLED PRIOR TO THE START OF CONSTRUCTION AND MAINTAINED THROUGHOUT THE CONSTRUCTION PERIOD.

BOHLER
 SITE, CIVIL AND CONSTRUCTION ENGINEERING
 1000 WASHINGTON STREET
 SUITE 200
 WASHINGTON, DC 20004
 TEL: 202-331-1100
 FAX: 202-331-1101
 WWW.BOHLER.COM

PROJECT NO.	008-0056
DATE	5/7/22
PROJECT NAME	McDonald's
PROJECT ADDRESS	730 CONNECTICUT AVE
CITY	NORWALK
STATE	CONNECTICUT
PROJECT NO.	008-0056
DATE	5/7/22
PROJECT NAME	McDonald's
PROJECT ADDRESS	730 CONNECTICUT AVE
CITY	NORWALK
STATE	CONNECTICUT

DATE	DATE	BY	BY
5/7/22	5/7/22	BOHLER	BOHLER
5/7/22	5/7/22	BOHLER	BOHLER
5/7/22	5/7/22	BOHLER	BOHLER

McDonald's
 AND SHALL NOT BE PRODUCE WITHOUT THEIR WRITTEN APPROVAL. THESE PLANS AND SPECIFICATIONS ARE THE PROPERTY OF MCDONALD'S CORPORATION.
 BOSTON REGION
 110-N CARPENTER ST
 CHICAGO, IL 60657

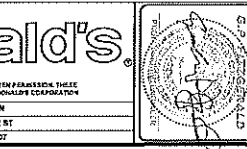

NO.	DATE	REVISION

