

NORTH - CONNECTICUT COORDINATE SYSTEM (NAD-83)

**EXISTING ZONE B2
TO BE CHANGED TO EO**

**EXISTING ZONE AAA
TO BE CHANGED TO EO**

southbound
U.S. ROUTE 7
northbound

159'
SUBJECT TO A 159' EASEMENT
FOR UTILITY TRANSMISSION LINES
IN FAVOR OF ENERCON INC.
(172-100-298)

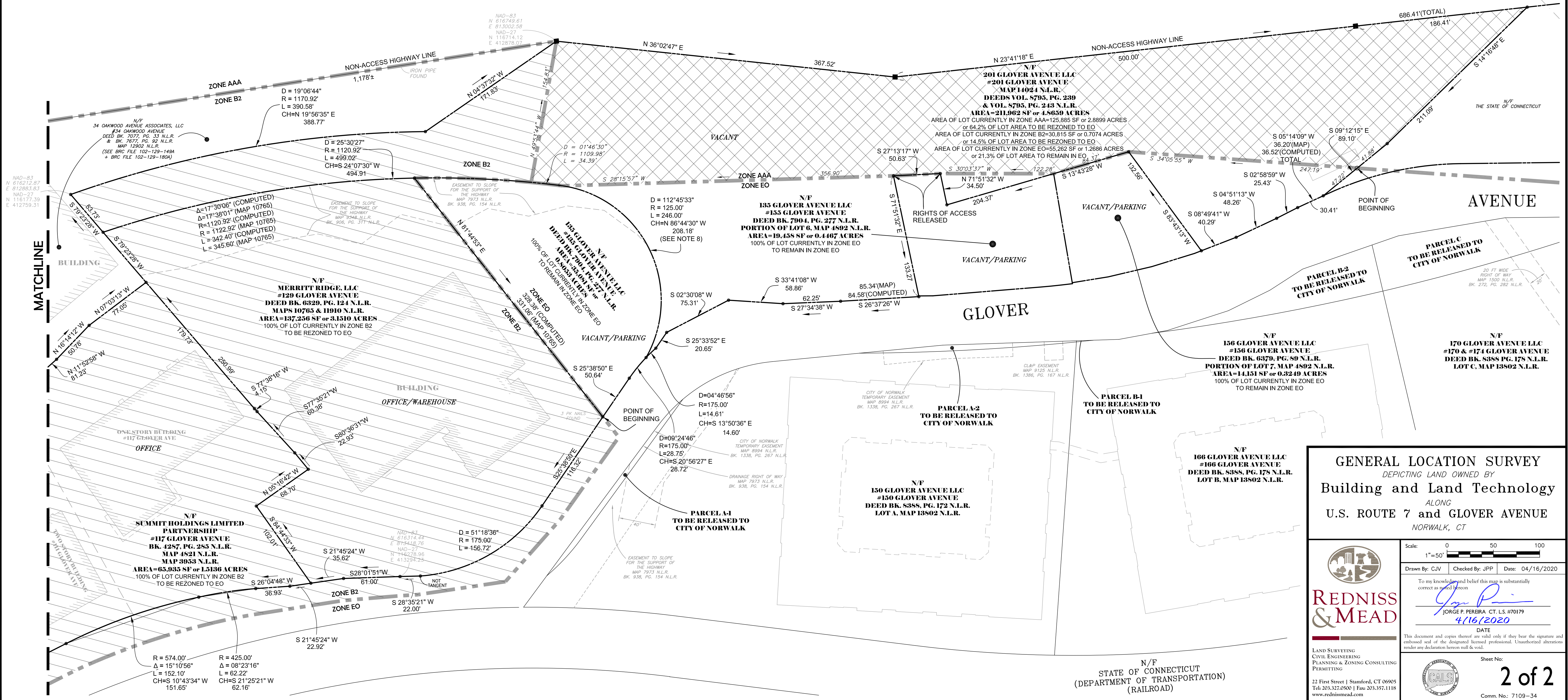

GENERAL LOCATION SURVEY
DEPICTING LAND OWNED BY
Building and Land Technology
ALONG
U.S. ROUTE 7 and GLOVER AVENUE
NORWALK, CT

Scale: 1" = 50'

Drawn By: CJV | Checked By: JPP | Date: 04/16/2020

To my knowledge and belief this map is substantially correct as noted herein.

Jorge P. Pereira
JORGE P. PEREIRA CT. L.S. #70179
4/16/2020

DATE

This document and copies thereof are valid only if they bear the signature and embossed seal of the designated licensed professional. Unauthorized alterations render any declaration herein null & void.

Sheet No: **2 of 2**

LAND SURVEYING
CIVIL ENGINEERING
PLANNING & ZONING CONSULTING
PERMITTING

22 First Street | Stamford, CT 06905
Tel: 203.327.0500 | Fax: 203.357.1118
www.rednissmead.com

Comm. No: 7109-34

N/F
STATE OF CONNECTICUT
(DEPARTMENT OF TRANSPORTATION)
(RAILROAD)

H:\Jobs\2020\2114 - PM - 7/16/2020 2:14 PM - H:\Jobs\2020\2114 - PM - 7/16/2020 2:14 PM - CHANGE AREA\DOC-sheet 2 of 2 (2020-04-16).dwg