BUILDING ZONE MAP

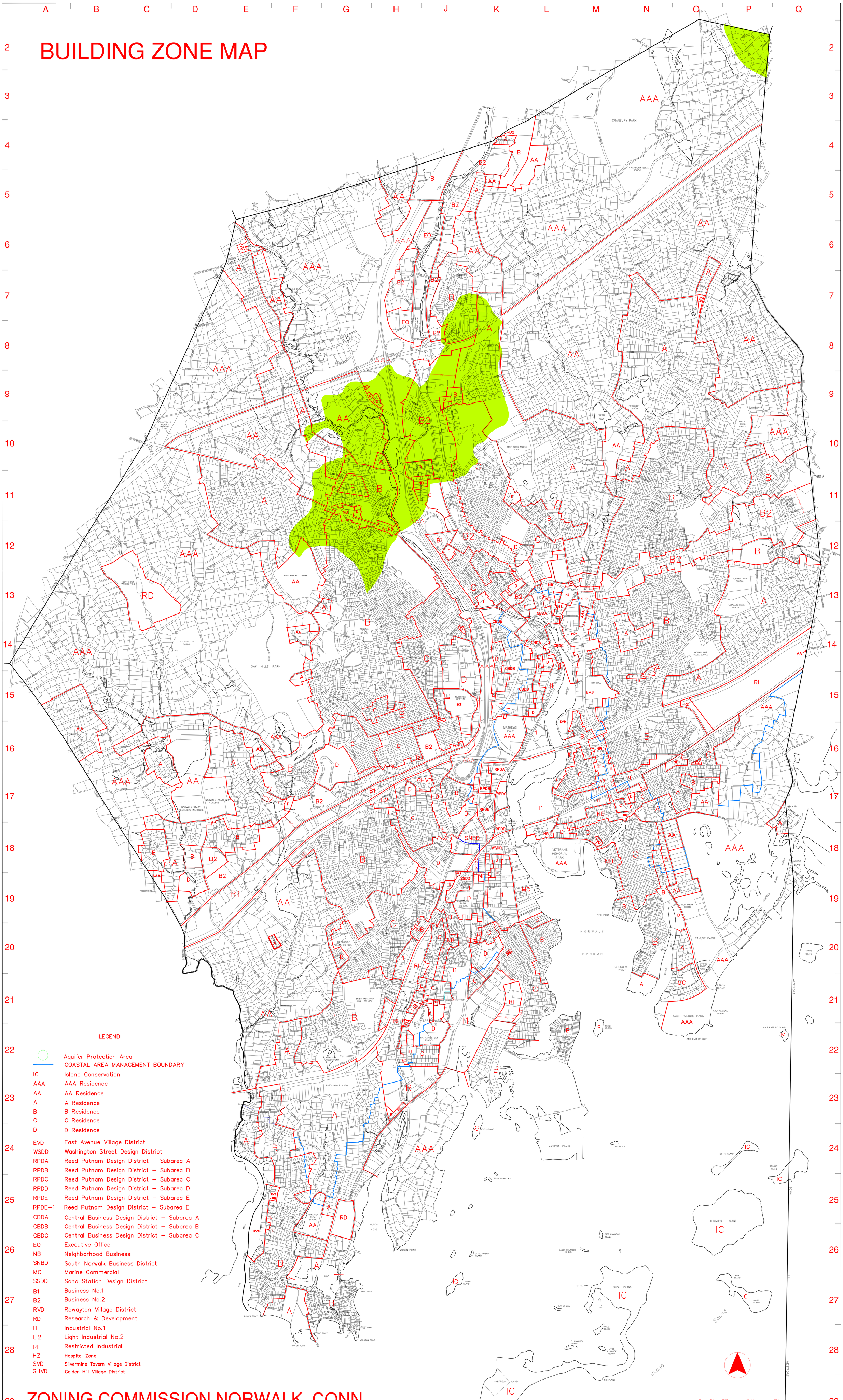

ZONING COMMISSION NORWALK, CONN.

Prepared by:
ALLIED MAP COMPANY, INC.
Mount Vernon, New York

REVISED: BASE MAP JULY 6, 1988
ZONING : February 27, 2015